



K V E S H
Flight Line
Dressage Shows



F P B R M
2026

Scenic In the City I – February 4

#343720

Closing Date: January 21

Jen Roth (S)

Cheryl Tobey (R)

Scenic In the City II – March 11

#TBD

Closing Date: February 25

Debby Savage (S)

Elizabeth Morosani (r)

Scenic In the City III – April 22

#343944

Closing Date: April 8

Dorothy Demis (S)

Christy Cadwallader (r)

Scenic In the City IV – July 29

#344351

Closing Date: July 15

Judge TBD

Jan Welch (R)

Scenic In the City V – October 28

#345374

Closing Date: October 18

Alison Head (S)

Christy Cadwallader (r)



 *Christina Stewart*

All shows are level 1 USEF/USDF Competitions

Bluegrass I-III are Official Qualifying Competitions for 2026 Great American/USDF Regional Championships

Bluegrass IV & V are Official Qualifying Competitions for 2027 Great American/USDF Regional Championships



On call Vet – Thompson and
Associates Equine Medicine
(404)-865-5000

Wills Park Equestrian Center
Alpharetta, Georgia

On Call Farrier –
GR Horseshoeing
(678) 371-3366

Co-Manager/Secretary
Dr. Matthew Himel
FlightLineShows@gmail.com
678-517-5708

Manager/Secretary/Licensee
Andrea Davenport
FlightLineShows@gmail.com
703-402-0507

Co-Manager/Secretary
Emma Bowland
FlightLineShows@gmail.com
850-529-4005

Mailed Entries will NOT be accepted for this competition. Please enter online via FlightLineShows.com There are no refunds after the closing date for ANY reason.

Any paid entry without all required documentation/memberships & signatures prior to the closing date will automatically be charged a non-refundable incomplete entry fee. Submission of a paid entry confirms clear understanding of all rules & requirements detailed in this prize list and willingness to comply. Failure to complete a submitted entry for any reason will not result in refunds.

Entry Information:

Entry Information Requirement: Competitors are responsible for including a copy of all memberships for horse, owner, rider, and trainer listed on entry form. No horse will be permitted on the grounds without proof of vaccinations for Equine Influenza Virus & Equine Herpes Virus (Rhinopneumonitis) within 6 months prior to arriving. Rule GR845. Entries must be received by Midnight of the closing date in the time zone of the competition. **Any entry requiring a signature, payment, or copies of proof of valid membership will be considered incomplete and may incur additional fees. No refunds after the closing date, for any reason.**

All fees must be paid in US funds. Fees must accompany the entry form for each show entered. Entries not accompanied by fees will be considered late and not entered until fees are received including any late or post entry fees. Entries postmarked or submitted after closing date will be considered late. Numbers will not be given out until entries have been submitted to the show AND owners, riders and coaches or trainers have signed all entry blanks. All entries for Open Classes are taken on a first-come, first-served basis. Only one horse-rider combination per entry form.

Adult Amateur Classes (AA): Participants must possess a current USEF Amateur Card and qualify under the USEF Amateur rules. Open to Adult Amateurs only, riders must compete as adults from the beginning of the calendar year in which they reach the age of 22. If Opportunity classes are restricted to amateurs, riders are required to have an amateur status with USEF.

Junior/ Young Rider Classes: Open to Junior and Young Riders only; any rider is eligible until the end of the calendar year in which they reach the age of 21.

Open Classes: Open classes are for all participants.

Opportunity Classes: Riders/Horses competing only in "opportunity" classes are exempt from membership requirements and do not have to pay non-member, horse ID, or USEF drug fees. Owners, Trainers, and Coaches are exempt from membership requirements for these classes only. Scores earned in opportunity classes may not be used towards USEF/USDF awards programs. These classes must follow all USEF Dressage Division rules and applicable USEF General Rules, including dress and saddlery.

Classes per day: Horses are limited to a maximum of three dressage rides per day at fourth level and below (including Tests) or two Dressage rides per day above fourth level. Horses competing at both Fourth Level and Prix St. Georges, or their equivalents, are limited to two Dressage rides per day. Dressage Seat Equitation, Quadrille, Pas de Deux and Materiale classes are excluded from the maximum limit of rides per day and horses in these classes may compete at any level for which they are eligible during the same competition.

Consecutive Levels: Horses may enter no more than two consecutive levels, Freestyle levels included, at any one competition.

Current Rules: The rules may have changed from the current USEF Rule Book. It is the competitor's responsibility to check the current USEF Rule Book for any changes. Current Rules can be found on www.USEF.org **Every class offered herein which is covered by the rules and specifications of the current USEF rulebook, will be conducted and judged in accordance therewith.**

Stabling: Permanent stalls with doors, stall size 10x10.

Arenas: Sand blend footing in outdoor arena for both competition arena and warm up. In the case of inclement weather rides COULD be moved into the covered area which has sand and clay footing. All classes will be conducted in a standard-sized arena (20 x 60). Designated lunging areas will be posted by management prior to the start of the competition.

Late Entries: Late entries will be accepted after the closing date if space is available, upon payment of an additional late entry fee.

Online entries are accepted via FlightLineShows.com, which will direct entrants to the current entry platform.

Musical Freestyles: Music must be in an MP3 format and must be presented to the announcer at least two hours before the scheduled ride. The schedule for sound checks will be posted at the show. Sound checks will be scheduled for the afternoon prior to the start of the competition at 3pm unless otherwise scheduled with competition management.

Pony Measurements: Pony measurements are not offered for these competitions.

Cancellation prior to or on closing date - entire entry minus the **non-refundable office fee**. A \$23 entry cancellation fee will be applied. Management is not required to transfer or credit paid entries to other competitions for any cancellations.

Weather/Acts of God/Accidents or Emergency Policy: Management reserves the right to cancel any classes due to hazardous weather, Acts of God, Accidents or Emergencies. Every effort will be made to reschedule. No refunds for cancellations due to hazardous weather, Acts of God, Accidents or Emergencies or Vet related issues WITH OR WITHOUT DOCUMENTATION, injuries, lameness etcetera.

NO REFUNDS AFTER CLOSING DATE FOR ANY REASON. All fees collected on behalf of USEF/ USDF to be submitted to the Federation provided all outstanding show fees are paid in full; else it will be applied to those fees.

No Shows: All "No Shows" that have not contacted the show office will be considered a scratch for the rest of the show and time slots may be filled. Exhibitors enter with this understanding and agreement.

Membership/Registration Requirements: Riders/Owners/Trainers/Coaches must be current USEF members, or a \$45 Non-Member Show Pass fee will apply. Riders/Owners must also be a member of the USDF (participating for GAIG/USDF qualifying) or a \$55 Non-Member fee will apply. Horses must have at least a USDF HID number (\$45) to show. For GAIG/USDF qualifying the horse needs a USEF life or annual membership and a USDF life membership. Horses with only a HID are not eligible.

Great American Insurance Group (GAIG)/USDF Qualifying Classes: Please indicate that the class is to count for qualifying by placing a Q after the class number on your entry. Qualifying does not require a separate ride. An exhibitor riding in the Open, AA or J/Y rider classes must pay an additional \$20 USDF fee to have this score entered in the GAIG/USDF qualifying division at that level.

Awards for USEF Classes: Divisions (Jr/Yr, AA, Open) may be run concurrently as one class. Divisions will be pinned separately. Riders must clearly specify their division choice. When no designation is made, riders will automatically be entered as open. Riders may enter only

one division per class. Ribbons to sixth for each class. No awards for qualifying classes. Champion and Reserve ribbon awarded for the highest percentage at each per division (Open/Adult Amateur/Jr) for the weekend.

Awards Notice: It is the responsibility of the competitor to retrieve any awards obtained during the competition. Unclaimed awards will be assumed unwanted unless other arrangements are made prior to the completion of the competition.

Bedding: Shavings are available for \$13

Protective Headgear Rule: From the time horses are officially admitted to the competition grounds by competition management, anyone mounted on a horse at any time on the competition grounds including non-competing riders, riders on non-competing horses and those competing in all classes and tests must wear protective headgear as defined by this rule and otherwise in compliance with GR801. Any rider violating this rule at any time must be immediately prohibited from further riding until such headgear is properly in place. Protective headgear is defined a riding helmet which meets or exceeds ASTM (American Society for Testing and Materials)/SEI (Safety Equipment Institute) standards for equestrian use and carries the SEI tag. The harness must be secured and properly fitted.

Important notice to all affected parties: Third parties may come upon the property or enter the facilities where any herein described or listed event will occur; provided, that this is a license to enter the premises, for the purpose of observing or participating in the event, but not otherwise, and such license to any individual is subject to revocation by the owner, lessee or organizer, and entry for any purpose other than granted herein, shall be deemed criminal trespass and subject to appropriate legal proceedings.

Numbers must be worn at all times when a horse is being exercised or ridden.

Show Management reserves the right to vary or add officials and refuse any entry for a cause; to disqualify any exhibitor and/or his or her horse for cause; to cause an exhibitor to forfeit his or her ribbons and winnings for cause; to return any entry and/or stall fee before or during the show for cause; all without being liable for damage or compensation. Show management reserves the right to make any changes deemed necessary for the safe and efficient conduct of this competition.

Sharps Disposal: Competition management may fine any individuals including trainers, owners, exhibitors, or their agents up to \$100 for improper disposal of needles or other sharp disposable instruments. Containers are available in the show office per request as needed.

Dogs: Facility rules require that dogs must be on a leash (not to exceed 6 feet in length) or suitably restrained in a tack stall/cage etc. Loose animals/animals left in vehicles in distress, etc. can and will be removed from the grounds at the owner's expense.

Photography/Videography: Flight Line Dressage Shows LLC. uses a professional photographer/videographer for the duration of the show. By entering the competition competitors are giving the show permission to take photographs and video and to use said media in promotion of this event and future events.

Parking: Vehicles and trailers must be parked in the designated parking areas and make use of loading/unloading zones for 15 minutes only. All vehicles not in accordance of this policy will be towed at owner's expense.

Credit Cards: Credit cards are an acceptable form of payment, but the payee assumes ALL applicable fees.

Directions: Continue onto Sargent Rd 0.6 mi, at the traffic circle, continue straight to stay on Sargent Rd 0.6 mi, At the traffic circle, continue straight to stay on Sargent Rd 0.4 mi, Slight left onto Jones Bridge Rd 0.5 mi, turn right onto GA-120 W/Kimball Bridge Rd 1.0 mi slight right onto GA-120 W 4.1 mi Continue straight onto Old Milton Pkwy 0.8 mi turn left onto Wills Rd 0.3 mi turn left Destination will be on the left 141 ft Wills Park Equestrian Center, 11915 Wills Rd, Alpharetta, GA 30009

No Refunds after the closing date, for ANY REASON. Refunds discussed prior to the closing date MUST be reconciled prior to the closing date of the show or they will not be refunded!!



GGT
GERMAN GEO TEXTILE
FOOTING

2025-2026 CORPORATE SPONSOR
Flight Line Dressage Year End
Championship Show

YOUR COMPLETE ARENA SOLUTION!
ARENA FOOTING TEXTILES
MATTING SYSTEMS
ARENA CONDITIONERS

 **864-804-8664**
BARB DIPALMA: BARB.DIPALMA@POLYSOLS.COM

Special Awards

Required membership and paperwork for special awards must be submitted with entries. Documents for special awards WILL NOT be accepted once the first day of competition has begun. It is the responsibility of the participant to confirm eligibility for all special awards. Awards can be mailed in a pre-paid envelope provided by the competitor; OR at the expense of the competitor; a \$20 minimum which MUST be prepaid. All shipping arrangements MUST be made prior to the competition.



High Point USEA Member: This award will be given to the highest scoring horse and rider combination registered with **The United State Eventing Association**. Only scores acquired during USEF /USEA or USDF tests will be eligible for this award (i.e.: Freestyles/Material/Young Horse classes are ineligible). Registration documentation for each eligible horse **MUST** be submitted with each entry. **(USEA membership numbers for rider ONLY).**

Boss Mare High Point Award: This award will be given to the highest scoring mare and rider combination registered for the weekend. Only scores acquired during USEF tests or USDF tests will be eligible for this award (i.e.: Freestyles/Material/Young Horse classes are ineligible).

Dancing In Flight Musical Freestyle High Point Awards



The Dancing in Flight Musical Freestyle High Point and Reserve awards will be presented to the highest scoring musical freestyles ridden on **Saturday** (regardless of division). Freestyles can be ridden in either the USDF Test of Choice Freestyle Class (Class #238) OR the FEI Test of Choice Freestyle Class (Class #240). Any ties for High Point or Reserve will be split by the Artistic Impression scores.

Class Number 240 and Class Number 238 combined overall High Score will receive the High Point award.



High Point Unicorn: This award will be given to the highest scoring horse and rider combination riding in the Test of Choice classes on **Saturday**. The highest scoring horse in the national level test of choice (class 237) **AND** the FEI test of choice (class 239) will be awarded with a high point unicorn ribbon.

Overall High Point Champion

This award will be given to the highest scoring horse and rider combination regardless of division. Only scores acquired during USEF test will be eligible for this award (i.e.: Freestyles/Material/Young Horse classes are ineligible). **Scores acquired during Intro/Opportunity Level tests are not applicable.**

Intro Level High Point Champion and Reserve

This award will be given to the highest and second highest scoring horse and rider combinations regardless of division for the **weekend**. Only scores acquired during USDF Intro level tests will be eligible for this award.

Opportunity Level High Point Champion and Reserve

This award will be given to the highest and second highest scoring horse and rider combinations regardless of division for the **weekend**. Only scores acquired during rides in classes specified as “Opportunity” will be eligible for this award regardless of the level of test.

Entry Fees:

| DESCRIPTION | FEES |
|---|-------------------------|
| GAIG/USDF Qualifying Fee | \$20 per eligible class |
| Office Fee per horse/rider combination NON-REFUNDABLE | \$75 |
| Non-competing horse fee | \$15 per day |
| USEF Fee (D&M \$15.00, USEF \$8.00) Horses in National Classes [Not needed for opportunity or non-competing horses] | \$23 per horse |
| USDF Non-Member Fee (for each NM owner and rider) | \$55 |
| USDF Affidavit (for registered non-member without card) | \$5 |
| USDF HID (horse recording fee for unregistered horses) | \$45 |
| Canceled Entry Fee | \$23 |
| Late Entry Fee | \$50 |
| Rider/Handler/Horse Change after entries submitted | \$25 |
| Class changes after closing date | \$25 per class |
| Camper Hook-Up – Electric and Water (No septic) | NA |
| Incomplete Entry Fee – automatically applied to any incomplete entry after the closing date. | \$50 |

Stabling and Grounds Fees:

| DESCRIPTION | FEES |
|--|--------------|
| Overnight Stabling – STABLING IS EXTREMELY LIMITED AND FIRST COME FIRST SERVE | \$130 |
| Haul In Fee (only option for haul ins) – per horse | \$50 |
| Shavings | \$13 per bag |

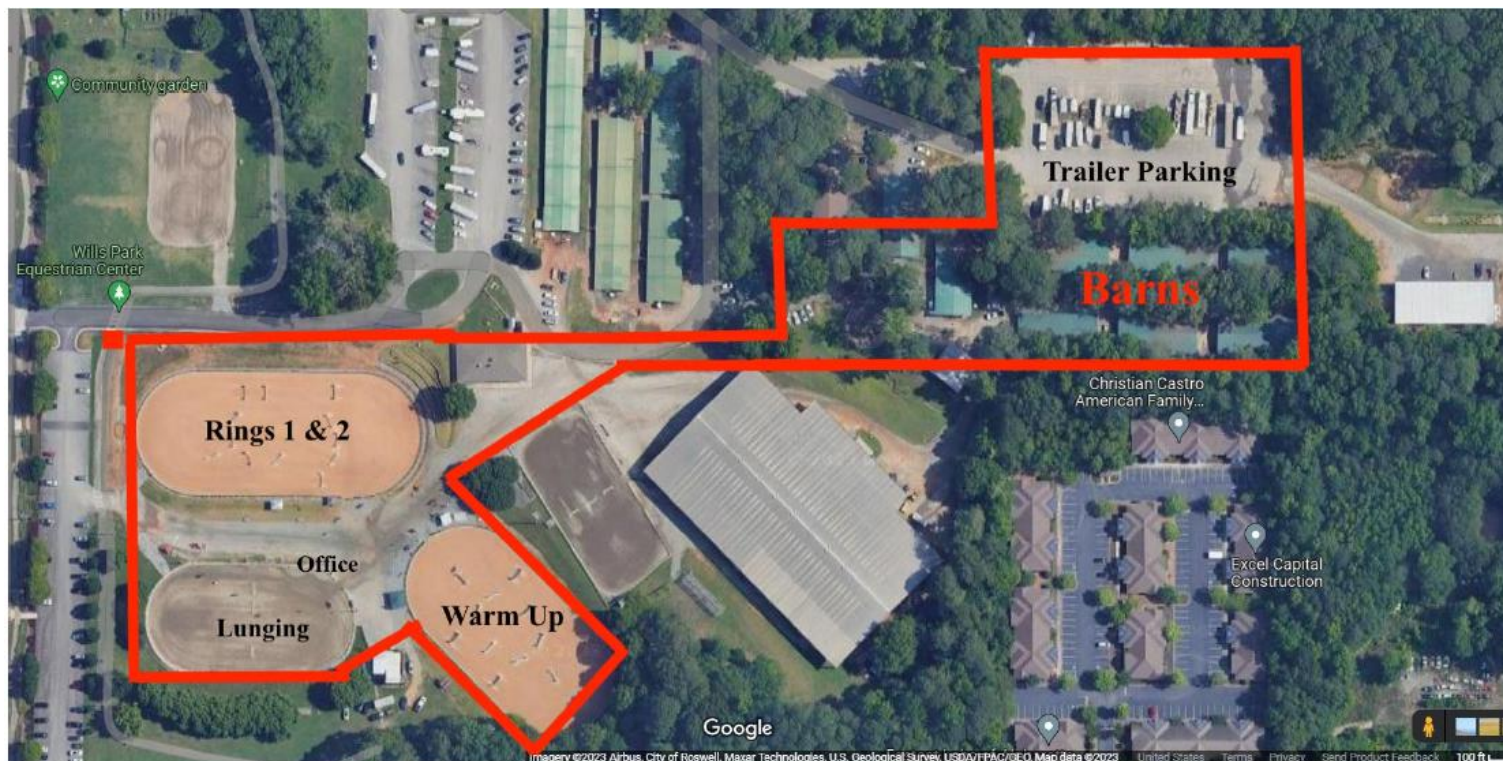
Site Map:

| Class # | | Class Name Any class (*) GAIG/USDF regional qualifying. All Classes Placed by Division | Divisions Offered | Class Fee | USDF Qualifying Fee |
|---------|--|--|-------------------|-----------|---------------------|
| 201 | | USDF Intro A | JR-YR / AA / Open | \$45 | |
| 202 | | USDF Intro B | JR-YR / AA / Open | \$45 | |
| 203 | | USDF Intro C | JR-YR / AA / Open | \$45 | |
| 204 | | USEF Training Level Test One - O, AA, J/Y | JR-YR / AA / Open | \$55 | |
| 205 | | USEF Training Level Test Two - O, AA, J/Y | JR-YR / AA / Open | \$55 | |
| 206 | | USEF Training Level Test Three* - O, AA, J/Y | JR-YR / AA / Open | \$55 | \$20 |
| 207 | | USEF First Level Test One - O, AA, J/Y | JR-YR / AA / Open | \$55 | |
| 208 | | USEF First Level Test Two - O, AA, J/Y | JR-YR / AA / Open | \$55 | |
| 209 | | USEF First Level Test Three* - O, AA, J/Y | JR-YR / AA / Open | \$55 | \$20 |
| 210 | | USEF Second Level Test One - O, AA, J/Y | JR-YR / AA / Open | \$55 | |
| 211 | | USEF Second Level Test Two - O, AA, J/Y | JR-YR / AA / Open | \$55 | |
| 212 | | USEF Second Level Test Three* - O, AA, J/Y | JR-YR / AA / Open | \$55 | \$20 |
| 213 | | USEF Third Level Test One - O, AA, J/Y | JR-YR / AA / Open | \$55 | |
| 214 | | USEF Third Level Test Two - O, AA, J/Y | JR-YR / AA / Open | \$55 | |
| 215 | | USEF Third Level Test Three* - O, AA, J/Y | JR-YR / AA / Open | \$55 | \$20 |
| 216 | | USEF Fourth Level Test One - O, AA, J/Y | JR-YR / AA / Open | \$55 | |
| 217 | | USEF Fourth Level Test Two - O, AA, J/Y | JR-YR / AA / Open | \$55 | |
| 218 | | USEF Fourth Level Test Three* - O, AA, J/Y | JR-YR / AA / Open | \$55 | \$20 |
| | | FEI Classes | | | |
| 219 | | FEI Prix St. Georges* - O, AA, J/Y | JR-YR / AA / Open | \$75 | \$20 |
| 220 | | FEI Intermediate I * - O, AA, J/Y | JR-YR / AA / Open | \$75 | \$20 |
| 221 | | FEI Intermediate A/B - O, AA, J/Y | JR-YR / AA / Open | \$75 | |
| 222 | | FEI Intermediate II* - O, AA, J/Y | JR-YR / AA / Open | \$75 | \$20 |
| 223 | | FEI Grand Prix* - O, AA, J/Y | JR-YR / AA / Open | \$75 | \$20 |
| 224 | | FEI Grand Prix Special - O, AA, J/Y | JR-YR / AA / Open | \$75 | |
| | | Test of Choice | | | |
| 237 | | USEF Test of Choice [Specify Test] (Training through Fourth Level Only) <i>No Freestyles. No Para. No Young Horse</i> | JR-YR / AA / Open | \$65 | \$20 |
| 238 | | USDF Freestyle [Specify Level] (Training through Fourth Level Only) Training level not eligible for qualifying* | JR-YR / AA / Open | \$70 | \$20 |
| 239 | | FEI Test of Choice [Specify Test] <i>No Freestyles. No Para. No Young Horse</i> | JR-YR / AA / Open | \$75 | \$20 |
| 240 | | FEI Freestyle Test of Choice [Specify Test] * | JR-YR / AA / Open | \$85 | \$20 |
| 241 | | FEI Para-Equestrian Test of Choice [Specify Test] [No Festival Qualifying] | JR-YR / AA / Open | \$60 | |
| 261 | | Intro Test of Choice [Specify Test] (Intro A-C) | JR-YR / AA / Open | \$45 | |
| | | Equitation | | | |
| 260 | | Flight Line – Open Equitation Challenge – Sponsored by <i>Triple Crown Feeds</i> [Qualifier for the Scenic Flight Year End Championship Class] Class is NOT pinned by division. | OPEN | \$65 | |
| 242 | | Dressage Seat Equitation – [Non -Qualifying for year-end open equitation challenge] | JR-YR /AA/ Open | \$50 | |
| | | Material Division | | | |

| | | | | | |
|-------|--|--|------|------|------|
| 243 | | Three-Year-Old Fillies | Open | \$50 | |
| 244 | | Three-Year-Old Colts/ Geldings | Open | \$50 | |
| 245 | | Four- and Five-Year-Old Mares | Open | \$50 | |
| 246 | | Four/Five-Year-Old Stallions/Geldings | Open | \$50 | |
| | | Opportunity Classes | | | |
| 275 | | Training Level Test 1 – Opportunity | Open | \$45 | |
| 276 | | Training Level Test 2 – Opportunity | Open | \$45 | |
| 277 | | First Level Test 1 – Opportunity | Open | \$45 | |
| 278 | | First Level Test 2 – Opportunity | Open | \$45 | |
| 278.5 | | Second Level Test 1 – Opportunity | Open | \$45 | |
| 278.9 | | Second Level Test 2 – Opportunity | Open | \$45 | |
| | | Young Horse Tests | | | |
| 279 | | USEF Four-Year-Old Test [No Festival Qualifying] | Open | \$75 | |
| 280 | | FEI Preliminary Dressage Test for 5-Yr old horses [No Festival Qualifying] | Open | \$75 | |
| 281 | | FEI Preliminary Dressage Test for 6-Yr old horses [No Festival Qualifying] | Open | \$75 | |
| 282 | | FEI Preliminary Dressage Test for 7-Yr old horses [No Festival Qualifying] | Open | \$75 | |
| 283 | | Markel/USEF Qualifying Young Horse FEI Test for Four-Year-Old Horses [No Festival Qualifying] | Open | \$75 | |
| 284 | | Markel/USEF Qualifying Young Horse FEI Test for Five-Year-Old Horses [No Festival Qualifying] | Open | \$75 | |
| 285 | | Markel/USEF Qualifying Young Horse FEI Test for Six -Year-Old Horses [No Festival Qualifying] | Open | \$75 | |
| 286 | | Markel/USEF Qualifying Young Horse FEI Test for 7-Year-Old Horses [No Festival Qualifying] | Open | \$75 | |
| | | Festival Tests – Practice Only | | | |
| 287a. | | FEI Young Rider Team Test- [No Festival Qualifying]* | Open | \$75 | \$20 |
| 287b. | | FEI Young Rider Individual Test – [No Festival Qualifying] | Open | \$75 | |
| 287c. | | FEI Young Rider Freestyle – [No Festival Qualifying] | Open | \$75 | |
| 288a. | | FEI Junior Team Test – [No Festival Qualifying]* | Open | \$75 | \$20 |
| 288b. | | FEI Junior Individual Test – [No Festival Qualifying] | Open | \$75 | |
| 288c. | | FEI Junior Freestyle – [No Festival Qualifying] | Open | \$75 | |
| 289a. | | FEI Children Team Test – [No Festival Qualifying] | Open | \$75 | |
| 289b. | | FEI Children Individual Test – [No Festival Qualifying] | Open | \$75 | |
| 290 | | USEF Developing Horse Prix St. Georges – [No Festival Qualifying] | Open | \$75 | |
| 291 | | USEF Developing Horse Grand Prix Test – [No Festival Qualifying] | Open | \$75 | |
| 292a. | | FEI Intermediate II “Brentina Cup” – [No Festival Qualifying]* | Open | \$75 | \$20 |
| 292b. | | FEI Grand Prix 16-25 “Brentina Cup” - [No Festival Qualifying] | Open | \$75 | |
| 292c. | | FEI Grand Prix 16-25 “Brentina Cup” Freestyle – [No Festival Qualifying] | Open | \$75 | \$20 |
| 293 | | FEI Para Equestrian Test of Choice [Specify Test] – [No Festival Qualifying] | Open | \$75 | |
| 294 | | FEI Para Equestrian Test of Choice Freestyle [Specify Test] [No Festival Qualifying] | Open | \$75 | |
| | | Eventing Tests | | | |

| | | | | | |
|-----|--|----------------------------------|-------------------|------|--|
| 295 | | USEA Eventing Test of Choice - A | JR-YR / AA / Open | \$50 | |
| 296 | | USEA Eventing Test of Choice – B | JR-YR / AA / Open | \$50 | |

IMPORTANT EQUINE HEALTH INFORMATION

We will adhere to GR845 in which:

At Federation licensed competitions horses, more than 7 months of age, entering the grounds must be accompanied by documentation of Equine Influenza Virus and Equine Herpes Virus (Rhinopneumonitis) vaccinations within six months prior to entering the stables. Horses not in compliance with this rule may be required to leave the competition grounds upon request by Competition Management. Documentation should consist of one of the following methods mentioned below. The frequency of vaccine administration should be per the vaccine manufacturers or veterinarian's recommendations. It is recommended that vaccines are administered by or under the direction of a veterinarian.

2. In the case of vaccines administered by a veterinarian, the exhibitor, upon request by Competition Management, must provide documentation from the veterinarian on documenting that the horse in question received the vaccinations, name of the vaccines and date of vaccine administration.

3. In the case of vaccines administered by a person other than a veterinarian, the exhibitor, upon request by Competition Management, must provide a receipt of the vaccine purchase which is signed by the owner, or agent with care, custody, and control of the horse; name, serial number and expiration date of the vaccine; and date of vaccine administration.

4. In the case of a horse that is unable to receive either of the vaccinations due to a history of adverse reactions, the exhibitor, upon request by Competition Management, must provide a letter from the veterinarian on official letterhead stating that the horse in question cannot be vaccinated due to medical concerns and a log of temperatures taken twice daily for the seven days prior to entering the competition grounds.

These horses must also have their temperature taken and logged twice daily while on the competition grounds.

The log of temperatures should be provided to the Competition Management, steward, or technical delegate when requested.

5. A current negative Coggins test. Must remain in your possession at all times. Note: The horse show does not keep Coggins originals. Please renew before it expires, and not just before it is necessary to leave the state. It is strongly recommended that all horses be vaccinated for Equine EHV-1 (either modified live or killed vaccine) no sooner than 7 days prior and no later than 180 days prior to entering the show grounds. Most EHV-1 vaccines are only considered effective for 180 days. Check with your veterinarian about which vaccine you use.

6. Once the horse leaves the facility you may be required to show a new Statement of Health upon your return to the facility. Current vaccination against WNV, EEE, WEE, Tetanus and Rabies is strongly recommended

7. You should be able to document your horse's normal temperature before arrival. Please do not ship horses with elevated temperatures. It is recommended that you establish a log of temperatures taken at least twice daily. If there is an elevated temperature for more than a 24-hour period, please consult your local Veterinarian immediately.

8. Every effort should be made to minimize stress and commingling of horses shipped long distances. Extra hours on a horse

van or moving from stable to stable is the fastest way to compromise your horses' and your neighbors' horses' health.

9. Any horse on the show grounds with a fever of unknown origin or of suspicious origin must be reported to Management. It is always better to err on the side safety. Isolation stalls will either be available on the grounds or at a local veterinary practice if the need arises.

Please take the time to review equine good hygiene practices and impress its importance to your groom in everyday care

Horse Health Requirements for Entry:

Management strives to provide an excellent showing environment. An integral part of an excellent showing environment includes healthy horses. Exhibitors, especially those traveling long distances, can contribute to that healthy environment by following some basic recommendations listed below. Please monitor our (USEF) web site for any additional and possibly mandatory requirements.

Life, senior active and junior active members shall be eligible to participate in all classes at Regular Competitions, Eventing Competitions at the Modified Level or above and Combined Driving Competitions at the Advanced Level, Dressage, Reining and Vaulting Competitions and Endurance Rides. A non-member may participate as a handler, rider, driver, owner, lessee, or agent at Regular Competitions, Eventing Competitions, Dressage Competitions, Reining Competitions and Combined Driving Competitions upon payment of a Show Pass fee. Participants in the following classes are

exempted from the Requirements of this rule: 1) leadline; 2) exhibitions; 3) games and races; 4) classes for 4-H members; 5) walk trot and academy classes (academy classes are classes limited to horses used regularly in a lesson program); 6) USDF introductory level tests, pas de deux and quadrille classes; 7) assistant handlers in Dressage Sport Horse Breeding classes

FEDERATION ENTRY AGREEMENT

By entering a Federation-licensed Competition and signing this entry blank as the Owner, Lessee, Trainer, Manager, Agent, Coach, Driver, Rider, Handler, Vaultor or Longueur and on behalf of myself and my principals, representatives, employees and agents, I agree that I am subject to the Bylaws and Rules of The United States Equestrian Federation, Inc. (the "Federation") and the local rules of the competition.

I agree to be bound by the Bylaws and Rules of the Federation and of the competition. I will accept as final the decision of the Hearing Committee on any question arising under the Rules, and agree to release and hold harmless the competition, the Federation, their officials, directors and employees for any action taken under the Rules. I represent that I am eligible to enter and/or participate under the Rules, and every horse I am entering is eligible as entered. I also agree that as a condition of and in consideration of acceptance of entry, the Federation and/or the Competition may use or assign photographs, videos, audios, cablecasts, broadcasts, internet, film, new media or other likenesses of me and my horse taken during the course of the competition for the promotion, coverage or benefit of the competition, sport, or the Federation. Those likenesses shall not be used to advertise a product, and they may not be used in such a way as to jeopardize amateur status. I hereby expressly and irrevocably waive and release any rights in connection with such use, including any claim to compensation, invasion of privacy, right of publicity, or to misappropriation. The construction and application of Federation rules are governed by the laws of the State of New York, and any action instituted against the Federation must be filed in New York State. See GR908.4.

Warning: Under the Equine Activity Liability Act, each participant who participates in an equine activity expressly assumes the risks of engaging in and legal responsibility for injury, loss, or damage to person or property resulting from the risk of equine activities.

In accordance with GR1301.7 Minors who do not have a valid driver's license which allows them to operate a motorized vehicle in the state in which they reside will not be permitted to operate a motorized vehicle of any kind, including, but not limited to, golf carts, motorcycles, scooters, or farm utility vehicles, on the competition grounds of licensed competitions. Minors who have a valid temporary license may operate the above described motorized vehicles as long as they are accompanied by an adult with a valid driver's license. The parent/legal guardian or individual who signs the entry blank as a parent or guardian of a minor operating a motorized vehicle in violation of this rule are solely responsible for any damages, claims, losses or actions resulting from that operation. Violations of this rule will be cause for penalties against those responsible for the child committing the offense. Wheelchairs and other mobility assistance devices for individuals with disabilities are exempt from this rule. The unsafe use of personal electronic transport devices, as determined by the competition officials and management in their sole discretion, that do not require a driver's license to operate, including but not limited to Segway, hover boards, and single wheeled scooters is prohibited on competition grounds. Operating such devices in areas where people gather may be deemed "unsafe use" if there is a risk of harm to others. If the operator of the device is a minor, the parent/legal guardian or individual who signs the entry blank as a parent or guardian of a minor operating the device in violation of this rule is accountable and may be subject to penalties. Wheelchairs and other mobility assistance devices for individuals with disabilities are exempt from this rule.

Exhibitors should exercise extreme caution before medicating their horses and should be aware of the US EQUESTRIAN FEDERATION rules governing drugs and medications. Any questions about the use of certain medications and regarding Rule IV should be directed to the USEF Federation Equine Drugs and Medications Program, 956 King Avenue, Columbus, Ohio 43212-2655. (800) 633-2472, (614) 299-7707, FAX (614) 299-7706.



WAIVER AND RELEASE OF LIABILITY, ASSUMPTION OF RISK AND INDEMNITY AGREEMENT

For and in consideration of United States Equestrian Federation, Inc. dba US Equestrian ("USEF") allowing me, the undersigned, to participate in any capacity (including as a rider, driver, handler, vaulter, longeur, lessee, owner, agent, coach, official, trainer or volunteer) in a USEF sanctioned, licensed or approved event or activity, including but not limited to equestrian clinics, practices, shows, competitions and related or incidental activities and ("USEF Event" or "USEF Events"); I, for myself, and on behalf of my spouse, children, heirs and next of kin, and any legal and personal representatives, executors, administrators, successors, and assigns, hereby agree to and make the following contractual representations pursuant to this Agreement (the "Agreement"):

A. RULES AND REGULATIONS: I hereby agree that I have read, understand, and agree to be bound by all applicable Federation Bylaws, rules, and policies including the USEF Safe Sport Policy and Minor Athlete Abuse Prevention Policies (MAAPP) as published at www.usef.org, as amended from time to time.

B. ACKNOWLEDGMENT OF INHERENT RISKS: I knowingly, willingly, and voluntarily acknowledge the inherent risks associated with equine activities, including but not limited to horseback riding and equestrian sport, are inherently dangerous, and that participation in any USEF Event involves risks and dangers including, without limitation, the potential for serious bodily injury (including broken bones, head or neck injuries), sickness and disease (including communicable diseases), trauma, pain & suffering, permanent disability, paralysis and death; loss of or damage to personal property (including my mount & equipment) arising out of the unpredictable behavior of horses; exposure to extreme conditions and circumstances; accidents involving other participants, event staff, volunteers or spectators; contact or collision with other participants and horses, natural or manmade objects; adverse weather conditions; facilities issues and premises conditions; failure of protective equipment (including helmets); inadequate safety measures; participants of varying skill levels; situations beyond the immediate control of the USEF Event organizers and competition management; and other undefined, not readily foreseeable and presently unknown risks and dangers ("Risks").

WARNING:

CAUTION: HORSEBACK RIDING AND EQUINE ACTIVITIES CAN BE DANGEROUS. RIDE AT YOUR OWN RISK.

Under Kentucky law, a farm animal activity sponsor, farm animal professional, or other person does not have the duty to eliminate all risks of injury of participation in farm animal activities. There are inherent risks of injury that you voluntarily accept if you participate in farm animal activities.

C. ASSUMPTION OF RISK: I understand that the aforementioned Risks may be caused in whole or in part or result directly or indirectly from the negligence of my own actions or inactions, the actions or inactions of others participating in the USEF Events, or the negligent acts or omissions of the Released Parties defined below, and I hereby voluntarily and knowingly assume all such Risks and responsibility for any damages, liabilities, losses, or expenses that I incur as a result of my participation in any USEF Events. I also agree to be responsible for any injury or damage caused by me, my horse, my employees or contractors under my direction and control at any USEF Event.

D. WAIVER AND RELEASE OF LIABILITY, HOLD HARMLESS AND INDEMNITY: In conjunction with my participation in any USEF Event, I hereby release, waive and covenant not to sue, and further agree to indemnify, defend and hold harmless the following parties: USEF, USEF Recognized Affiliate Associations, the United States Olympic & Paralympic Committee (USOPC), USEF clubs, members, Event participants (including athletes/riders, coaches, trainers, judges/officials, and other personnel), the Event owner, licensee, and competition managers; the promoters, sponsors, or advertisers of any USEF Event; any charity or other beneficiary which may benefit from the USEF Event; the owners, managers, or lessors of any facilities or premises where a USEF Event may be held; and all directors, officers, employees, agents, contractors, and volunteers of any of the aforementioned parties (**Individually and Collectively, the "Released Parties" or "Event Organizers"**), with respect to any liability, claim(s), demand(s), cause(s) of action, damage(s), loss, or expense (including court costs and reasonable attorney fees) of any kind or nature ("**Liability**") which may arise out of, result from, or relate in any way to my participation in the USEF Events, including claims for Liability caused in whole or in part by the negligent acts or omissions of the Released Parties.

E. COMPLETE AGREEMENT AND SEVERABILITY CLAUSE: This Agreement represents the complete understanding between the parties regarding these issues and no oral representations, statements or inducements have been made apart from this Agreement. If any provision of this Agreement is held to be unlawful, void, or for any reason unenforceable, then that provision shall be deemed severable from this Agreement and shall not affect the validity and enforceability of any remaining provisions.

I HAVE CAREFULLY READ THIS DOCUMENT IN ITS ENTIRETY, UNDERSTAND ALL OF ITS TERMS AND CONDITIONS, AND KNOW IT CONTAINS AN ASSUMPTION OF RISK, RELEASE AND WAIVER FROM LIABILITY, AS WELL AS A HOLD HARMLESS AND INDEMNIFICATION OBLIGATIONS.

By signing below, I agree that I have read, understand, and agree to be bound by all applicable Federation Bylaws, rules, and policies including the USEF Safe Sport Policy and Minor Athlete Abuse Prevention Policies (MAAPP) as published at www.usef.org, as amended from time to time. Further, by signing below, I (as the participant or as the Parent/Legal Guardian of the minor identified below) hereby accept and agree to the terms and conditions of this Agreement in connection with my (or the minor's) participation in USEF Events. If, despite this Agreement, I, or anyone on my behalf or the minor's behalf, makes a claim for Liability against any of the Released Parties, I will indemnify, defend and hold harmless each of the Released Parties from any such Liabilities as the result of such claim.

The parties agree that this agreement may be electronically signed. The parties agree that the electronic signatures appearing on this agreement are the same as handwritten signatures for the purposes of validity, enforceability, and admissibility.

☐ RIDER/DRIVER/HANDLER/VAULTER/LONGEUR ☐ OWNER ☐ TRAINER ☐ OFFICIAL ☐ STAFF ☐ VOLUNTEER ☐ COACH (IF APPLICABLE)

Signature: _____ Date: _____ Print Name: _____

Parent/Guardian Signature: (Required if Rider/Driver/Handler/Vaulter/Longeur is a minor) _____ Date: _____

Print Parent/Guardian Name: _____ Emergency Contact Phone No. _____

BB-18-25

USEF Competition Name: Scenic In The City Dressage Show I/II/III/IV/V

Competition Division(s) and Rating(s):

Level 1 Dressage

USEF#:

#343720

#343944

#344351

#345374



MAAPP

MINOR ATHLETE ABUSE PREVENTION

LEARN ABOUT MAAP POLICIES



Safe Sport Training



Local Travel



One-On-One Interactions



Social Media & Electronic Communications



Read about these & more at usef.org/MAAPP

REPORT MAAP POLICY VIOLATIONS



usef.org/safe-sport/reporting

859-225-6915 or Text Anonymously 855-682-8733





2026 Great American Insurance Group/USDF Regional Dressage Championships

A single Regional Dressage Championship program organized by the United States Dressage Federation (USDF), and recognized by the United States Equestrian Federation, Inc. (USEF), will be held in each of the nine USDF regions. In addition, Alaska and Hawaii may each hold state championships if an official request from a Group Member Organization (GMO) is received by April 1 of the prior year. The Regional Championship Program Rules can be found on the USDF website at www.usdf.org. Please refer to the 2026 USDF Member Guide for the comprehensive list of rules and requirements for this program.

Membership/Registration Requirements for Qualifying and Championships

All memberships and registrations/recordings must be correct and current at the time qualifying scores are earned and at the time of the championships.

Rider:

- Must have a USDF Participating* Membership (PM).
- Must have a USEF membership (Active or Life).

Horse:

- Must have a USDF Lifetime Horse Registration (LHR).
- Must have a USEF (Annual or Lifetime) Horse Recording.
- USDF horse registration and USEF horse recording must be in the name(s) of the current owner(s) or lessee(s). A horse is not required to have breed registry papers.
- Horses must be entered in qualifying and championship classes under their official recorded names and ownership as specified in USEF GR1102.3, and transfers of ownership or lease registrations must be completed in compliance with USEF rules GR1105 and GR1108 prior to the competition in order for the horse to compete under the name of the new owner or lessee. (USEF DR127.2)

Owner:

- Must have a USDF Participating or Business Membership and a USEF membership (Active or Life Membership or Annual Recorded Farm/Business (with Senior Active Competing Farm Owner in good standing)). If the horse has more than one owner, at least one owner must have both active USEF membership and active USDF Participating or Business Membership and must be the owner of record with USEF and USDF. For a business or farm to be the valid owner under this requirement, it must be listed as an owner of the horse with both USEF and USDF.

* PMs are USDF members who join USDF directly. USDF Group Members (GM) are ineligible.

Minimum Qualifying Scores: One set of nationally-standardized qualifying scores has been established for all USEF/USDF Regional Championships, for Training Level through Grand Prix, in three divisions: open, adult amateur and junior/young rider.

The minimum percentages are as follows:

| | OPEN | AA | JR/YR |
|-------------------------|-------------------|-----------|-------|
| Training Level (Test 3) | 68% | 63% | 63% |
| First Level (Test 3) | 66% | 62% | 62% |
| Second Level (Test 3) | 64% | 61% | 61% |
| Third Level (Test 3) | 62% | 60% | 60% |
| Fourth Level (Test 3) | 62% | 60% | 60% |
| Prix St. Georges | 62% | 60% | 60% |
| Intermediate I | 62% | 60% | 60% |
| Intermediate II | 62% | 60% | 60% |
| Grand Prix | 60% | 60% | 60% |
| FREESTYLE | OPEN/Jr/YR | AA | |
| First Level | 65% | 65% | |
| Second Level | 65% | 65% | |
| Third Level | 65% | 65% | |
| Fourth Level | 65% | 65% | |
| Intermediate I | 65% | 65% | |
| Grand Prix | 65% | 65% | |

USDF Membership Benefits: USDF is dedicated to education, the recognition of achievement, and promotion of dressage. For details on member benefits, including educational programs, awards, and other opportunities, refer to the *USDF Member Guide* or the USDF website at www.usdf.org.

Membership Requirements for USEF-licensed/USDF-recognized Competitions: Owners and riders, including foreign riders and owners who are not residents of the US, wishing to participate in a USEF-licensed/USDF-recognized competition as a rider or owner/lessee, must have either a USDF Group Membership (GM), Participating Membership (PM), or have a USDF Non-Member (NM) identification number and pay the USDF Non-Member (NM) fee. (Note: USDF Business Members can own horses but cannot compete as riders with their USDF Business Membership.)

Horses competing at USEF-licensed/USDF-recognized competitions must have either a USDF Horse Identification (HID) number or a USDF Lifetime Horse Registration (LHR). Proper credentials or verification certificates must be presented to the competition secretary.

Riders and owners wishing to participate in a USEF-licensed/USDF-recognized competition, and not able to present the competition secretary with verification of a USDF membership or NM identification, and USDF LHR or USDF HID, must complete a USDF Competition Affidavit Form and pay the \$5 affidavit filing fee. A copy of a completed affidavit form from another competition may also be used for verification purposes for up to 60 days. (Exception: Affidavits cannot be used at Great American Insurance Group/USDF Regional Dressage Championships.)

Exceptions:

- Horses competing only in Individual Breed Classes (IBCs) at DSHB competitions, sires and dams of horses in DSHB group classes, where those sires or dams are not actually competing in the same competition, horses competing only in breed restricted dressage or DSHB classes at Regular Competitions (e.g. all Arabian, all Friesian, or all Morgan classes), or in USDF Introductory Level tests, pas de deux or quadrille, are exempt from this requirement. Also exempt are horses ridden in leadline, exhibitions, games and races, classes for 4-H members, walk-trot, academy, and opportunity classes.
- Riders and owners/lessees competing only in classes which are exempt from the USDF HID requirements are also exempt from the USDF NM identification number and NM fee requirements. Also exempt are handlers of horses competing in DSHB In-Hand or Group classes.

Memberships Defined

Participating Membership (PM): A membership issued to an individual directly by USDF. The membership year is December 1 through November 30. PMs are available for 1-year (\$100), 5-years (\$400), or life (\$2,000). A USDF Youth Participating Membership (YPM) is available for individuals who have not reached their 21st birthday by December 1 of the current membership year (\$80). A PM allows the member to compete at USEF-licensed/USDF-recognized competitions and to participate as a rider and/or owner/lessee for all Adequan®/USDF Year-End Awards and the Great American Insurance Group/USDF Regional Dressage Championship program.

Group Membership (GM): A membership issued to an individual by USDF when the member name and dues are submitted to USDF through an affiliate Group Member Organization (GMO). The GM year begins December 1 and ends November 30. A GM allows the member to compete at USEF-licensed/USDF-recognized competitions and participate in the USDF Rider Awards Program.

Business Membership (BM): A membership that runs December 1 through November 30 and is issued to a business or organization directly by USDF. The USDF BM (\$280) offers a wider variety of advertising benefits. BMs satisfy requirements of horse ownership only.

Non-Member (NM) Identification Number: For each USDF NM owner/lessee and USDF NM rider there will be a USDF NM fee of \$55 per competition that must be collected by the show secretary and submitted to USDF, along with the USDF Report of Fees document and the \$5 affidavit fee and Competition Affidavit Form if the person cannot provide a copy of their USDF NM card. Owners/lessees or riders exempt from the NM number requirements are also exempt from paying the USDF NM fee. If there are multiple owners of a horse and all are NMs, only one of the owners must pay the NM fee. If the horse has at least one owner who is a current USDF PM, GM, or BM there is no NM fee assessed. Competition management will be invoiced for all applicable USDF NM fees not received with the USDF post-competition paperwork, along with a report listing all USDF NMs. Competition management is then required to submit the NM fees within 30 days to the USDF. An individual with a USDF NM identification number is not eligible for any USDF membership benefits. Once a USDF NM number has been assigned, a USDF NM card can be obtained from the USDF website.

Horse Identification (HID) Number: A one-time tracking number for horses (\$45). Scores earned by a horse with an HID number will be recorded but will NOT be counted towards Adequan®/USDF Year-End Awards. A horse with an HID number is not eligible to compete in Great American Insurance Group/USDF Regional qualifying or championship classes. An HID number can be upgraded to a Lifetime Horse Registration (LHR) for a fee of \$95. If a horse has a USDF LHR it does not need an HID number. An HID number is a one-time fee that does not need to be renewed.

Lifetime Horse Registration (LHR): A horse with an LHR (\$140) is eligible for Adequan®/USDF Year-End Awards, and eligible to compete in Great American Insurance Group/USDF Regional qualifying and championship classes, assuming requirements for the owner and rider are met. If a horse has an LHR it does not need an HID number. An LHR does not need to be renewed.

How to Join USDF

Applications for USDF Participating Membership (PM), Business Membership (BM), Horse Identification (HID) number, and Lifetime Horse Registration (LHR) may be found in the following locations:

- On the USDF website: www.usdf.org. You can submit the application online or download the form.
- In the show office at USEF-licensed/USDF-recognized competitions classified by USEF as Dressage Competitions, and Regular Competitions which are open to all breeds.
- By calling or writing the USDF office at (859) 971-2277, 4051 Iron Works Parkway, Lexington, KY 40511

The effective date of membership is the date the form and correct fees are received in the USDF office or, if applying at a competition, the date accepted by the competition secretary, provided the application is signed and dated by the competition secretary, member, and/or horse owner on that same day.

2026

Official Use Only
BRIDLE #

COMPETITION NAME _____ COMPETITION DATES _____

| NAME OF HORSE | | | | PREVIOUS NAME (IF ANY) | | USEF# | USDF# | FOR SALE |
|---------------|-----|------------------|---------------|------------------------------|----------------|-------------|-------|--------------------------|
| | | | | | | | | <input type="checkbox"/> |
| BREED | SEX | HEIGHT | COLOR | COGGINS DATE (ENCLOSED COPY) | SIRE | DAM | | |
| | | | | | | | | |
| DAM'S SIRE | | COUNTRY OF BIRTH | YEAR OF BIRTH | BREEDER | FEI/PASSPORT # | MICROCHIP # | | |
| | | | | | | | | |

RIDER/HANDLER _____

USEF# _____ USDF# _____ FEI/LOCAL# _____

ADDRESS _____

CITY/ST/ZIP _____

CELL PHONE _____ JR/YOUNG RIDER BIRTHDAY _____

EMAIL ADDRESS _____

RIDER CITIZENSHIP (IF NOT USA) _____

RIDER STATUS (CIRCLE ONE): JR/YG ☐ AA ☐ OPEN ☐

OWNER _____

USEF# _____ USDF# _____ LOCAL# _____

ADDRESS _____

CITY/ST/ZIP _____

CELL PHONE _____

EMAIL ADDRESS _____

OWNER CITIZENSHIP (IF NOT USA) _____

TRAINER _____

USEF# _____ USDF# _____ LOCAL# _____

ADDRESS _____

CITY/ST/ZIP _____

CELL PHONE _____

EMAIL ADDRESS _____

COACH _____

USEF# _____ USDF# _____ LOCAL# _____

ADDRESS _____

CITY/ST/ZIP _____

Please complete all three pages. Reverse MUST be SIGNED.

| CLASS NO. | DIVISION | CLASS DESCRIPTION | QUAL Y/N | FEES |
|-----------|----------|-------------------|----------|------|
| | | | | |
| | | | | |
| | | | | |
| | | | | |
| | | | | |
| | | | | |
| | | | | |
| | | | | |
| | | | | |

| | |
|---|---|
| SUBTOTAL CLASS FEES AND QUALIFYING FEES | 0 |
| USDF NON MEMBER FEE \$55 PER NON-MEMBER | |
| OFFICE FEE AND/OR BRIDLE # FEE | |
| USEF HORSE FEES \$8 USEF FEE + \$15 DRUG FEE = \$23.00 | |
| CDI HORSE FEES \$8 USEF FEE + \$25 DRUG FEE = \$33.00 | |
| IHP DISCIPLINE FEE (\$35 IF REQUIRED) | |
| STABLING FEES 0 STALL @ \$0 /STALL | |
| TACK STALLS 0 STALL @ \$0 /STALL | 0 |
| BEDDING 0 BALES @ \$0 /BALE | 0 |
| NON COMPETING HORSE FEE | 0 |
| SPONSORSHIP | |
| GROUPS FEE OR OTHER FEES | |
| OTHER | |
| LATE/CHANGE/BANK CHARGES FOR CC | |
| TOTAL FEES | 0 |

Stabling Information & Special Requests: Please list only ONE name (either individual or barn) for entire group (so we can get everyone together)

| Group/Self | Tue | Wed | Thu | Fri | Sat | Sun | Mon |
|-------------|-----|-----|-----|-----|-----|-----|-----|
| Stalls | | | | | | | |
| Tack Stalls | | | | | | | |

Stable Group: _____ Contact: _____